

Patient report

Bio-Rad DATE: 10/01/2019
D-10 TIME: 05:47 PM
S/N: #DJ4I016123 Software version: 4.30-2
Sample ID: 10576440
Injection date 10/01/2019 05:40 PM
Injection #: 43 Method: HbA1c
Rack #: --- Rack position: 4

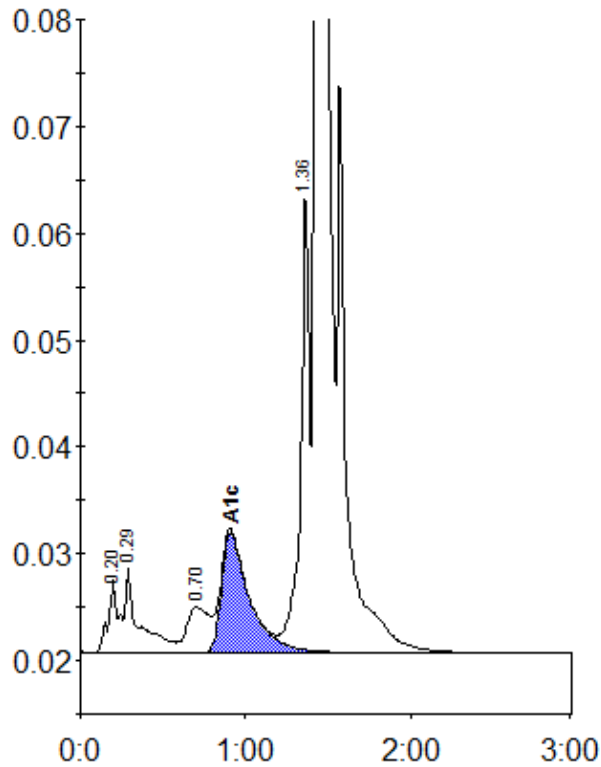

Peak table - ID: 10576440

Peak	R.time	Height	Area	Area %
A1a	0.20	6781	29129	1.1
A1b	0.29	8060	45857	1.7
LA1c/CHb-1	0.70	4263	39403	1.4
A1c	0.91	11294	132696	6.8
P3	1.36	43680	166062	6.0
A0	1.43	688213	2348529	85.0
Total Area:	2761675			

Concentration:	%
A1c	6.8